Horn in F

2020 SDHS Audition Etude

Scott Rush

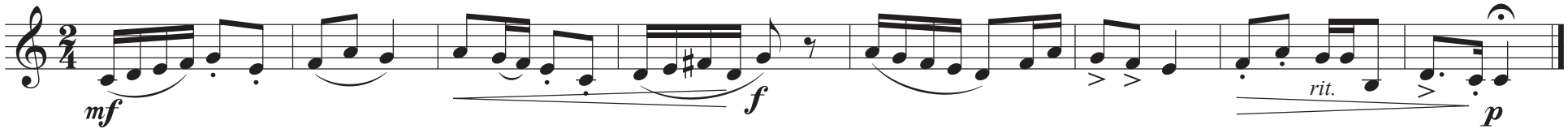

©