Baritone Sax

2021 Soddy-Daisy HS Audition Music

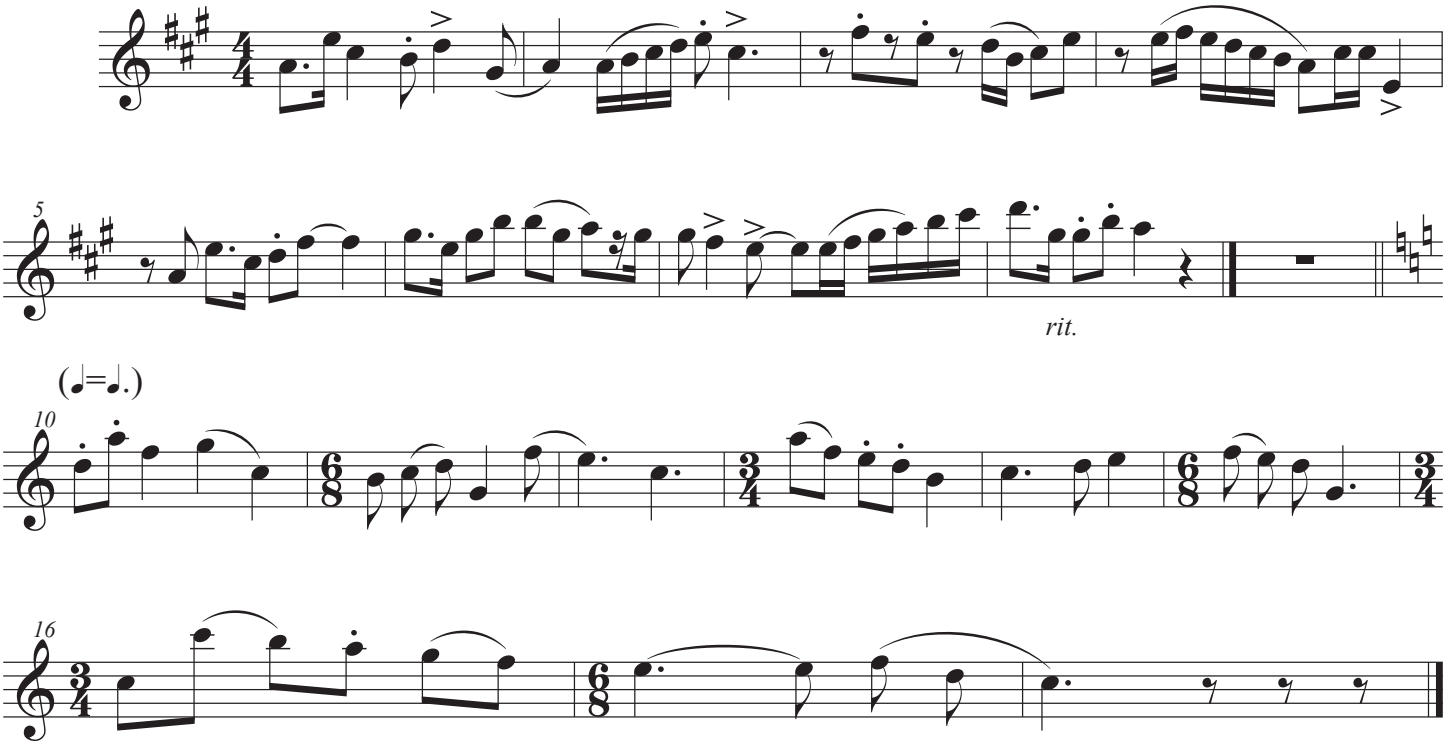

©